

Columbine Way between Carey Rd and Interurban Rd

October 15, 2018 To October 18, 2018



The data presented here is for information purposes only and should not be considered authoritative for construction, geotechnical, engineering, navigational, legal, or other site-specific uses. The information shared is owned by the Transportation Division of the Engineering Department at the District of Saanich. Accuracy is not guaranteed.

Start Date: 15-Oct-18
 Start Time: 23:01
 Station ID: C0016-01

Location 1: Columbine Way between Carey Rd and Interurban Rd

Note:

DATE:	October 15, 2018		October 16, 2018		October 17, 2018		October 18, 2018		October 19, 2018		WK AVG		WK AVG	HOURLY
	MON		TUE		WED		THURS		FRI		EB	WB	CH 1+2	%
Time:	EB	WB	EB	WB	EB	WB	EB	WB	EB	WB	EB	WB		
12-1 AM			1	3	8	4	11	8			7	5	12	0.4%
1-2 AM			4	2	0	1	1	2			2	2	3	0.1%
2-3 AM			0	2	1	3	1	4			1	3	4	0.1%
3-4 AM			7	0	5	1	5	0			6	0	6	0.2%
4-5 AM			0	1	6	2	5	2			4	2	5	0.2%
5-6 AM			17	8	19	2	18	8			18	6	24	0.8%
6-7 AM			42	18	33	17	36	17			37	17	54	1.8%
7-8 AM			168	47	141	46	162	37			157	43	200	6.7%
8-9 AM			172	82	189	73	181	91			181	82	263	8.8%
9-10 AM			99	34	101	45	86	40			95	40	135	4.5%
10-11 AM			72	48	80	35	72	52			75	45	120	4.0%
11-12 PM			63	53	71	55	65	62			66	57	123	4.1%
12-1 PM			77	69	75	58	82	70			78	66	144	4.8%
1-2 PM			85	53	82	61	83	54			83	56	139	4.7%
2-3 PM			95	84	104	89	91	74			97	82	179	6.0%
3-4 PM			144	158	138	188	147	167			143	171	314	10.5%
4-5 PM			157	218	164	209	190	245			170	224	394	13.2%
5-6 PM			123	176	126	187	148	170			132	178	310	10.4%
6-7 PM			89	84	89	71	88	98			89	84	173	5.8%
7-8 PM			86	41	59	51	73	61			73	51	124	4.2%
8-9 PM			47	49	58	35	57	52			54	45	99	3.3%
9-10 PM			61	29	47	43	59	29			56	34	89	3.0%
10-11 PM			13	20	22	19	21	27			19	22	41	1.4%
11-12 AM	6	8	10	8	12	16	16	16			11	12	23	0.8%
LANES			1632	1287	1630	1311	1698	1386			1652	1327	2978	100.0%
TOTAL			2919		2941		3084				2980			
	MON		TUE		WED		THURS		FRI		WK AVG			

PEAK HOUR					TOTAL VEHICALS-PEAK PERIODS		2 HOUR PEAK INTERVALS				
MAX. 7 - 9 am PEAK HOUR	263	⇒	8.8%	between 8-9 AM	1434	⇒	6 HR TOTAL	2 HR AM (7 - 9 AM)			
MAX. 7 - 11 am PEAK HOUR	263	⇒	8.8%	between 8-9 AM	1167	⇒	4 HR TOTAL	VEH / HR	VEH / 2HR	2 HR %	
MAX. 11 am - 1 pm PEAK HOUR	144	⇒	4.8%	between 12-1 PM				7-8 AM	200	463	15.5%
MAX. 11 am - 3 pm PEAK HOUR	179	⇒	6.0%	between 2-3 PM				8-9 AM	263		
MAX. 4 - 6 pm PEAK HOUR	394	⇒	13.2%	between 4-5 PM				2 HR NOON (11 - 1 PM)			
MAX. 3 - 6 pm PEAK HOUR	394	⇒	13.2%	between 4-5 PM				VEH / HR	VEH / 2HR	2 HR %	
								11-12 PM	123	267	9.0%
								12-1 PM	144		
								2 HR PM (4 - 6 PM)			
								VEH / HR	VEH / 2HR	2 HR %	
								4-5 PM	394	704	23.6%
								5-6 PM	310		

Vehicle Speed Summary

Saanich Engineering Department

Count Id: C0016-01

Filename: Columbine Way between Carey Rd and Interurban Rd-Oct-2018.xlsx

Location: Columbine Way between Carey Rd and Interurban Rd

Note:

Direction: **East-West**

Dates: **October 15, 2018 To October 18, 2018**

Filtered data

AVG. SPEED	28 mph	45 km/h
50 % SPEED	28 mph	45 km/h
85 % SPEED	32 mph	51 km/h
95 % SPEED	34 mph	55 km/h

Location Map

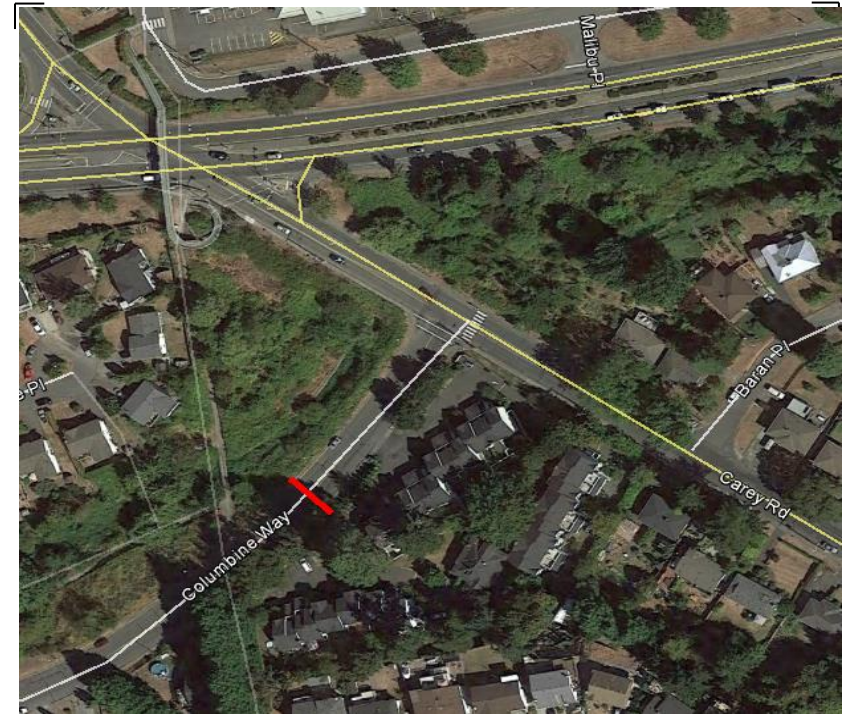

Vehicle Classification Summary

Saanich Engineering Department

Count Id: C0016-01

Filename: Columbine Way between Carey Rd and Interurban Rd-Oct-2018.xlsx

Location: Columbine Way between Carey Rd and Interurban Rd

Note:

Direction: **East-West**

Dates: **October 15, 2018 To October 18, 2018**

Filtered data

FHWA CLASSIFICATION															
CYCLES	CARS + TRL	2 AXLE LONG	BUS	RIGID 2 AXLE SU HGVS	RIGID 3 AXLE SU HGVS	4 AXLE SU HGVS	<5 AXLE ARTIC	5 AXLE ARTIC	6 AXLE ARTIC	<6 AXLE MULTI	6 AXLE MULTI	> 6 AXLE MULTI	UNCLASSIFIED	TOTAL	
CS 1	CS 2	CS 3	CS 4	CS 5	CS 6	CS 7	CS 8	CS 9	CS10	CS11	CS12	CS13	CS14		
116	6863	1608	6	331	14	1	14	0	0	0	0	0	5	8958	
1.3%	76.6%	18.0%	0.1%	3.7%	0.2%	0.0%	0.2%	0.0%	0.0%	0.0%	0.0%	0.0%	0.1%	100.0%	
<-----	95.9% ----->		0.1%	3.7%	<-----			0.3%	----->				0.1%	100.0%	
<-----	95.9% ----->		0.1%	<-----				4.0%	----->				0.1%	100.0%	
<-----	95.9% ----->		<-----					4.1%	----->				0.1%	100.0%	